Aspen Planers Ltd.

Aspen Planers Ltd. Referral Map

1:20,000

Date: June 22, 2022

Location: Marshall Lake

Planning Ref #:
M148, M151, M152,
M153, M169, M170

Referral Name:
MudMarshall-2022-AP

Geographic Location:
Mud/Noaxe

Map Sheet(s):
92J097,
92J098

Produced by: KD

N
W E
S

Map Projection:
UTM Zone 10
(NAD 83)

Main Office Phone:
250-315-4250

Referrals Email:
shawnlarson@apgroup.ca
Mail:
PO Box 160 Merritt, BC V1K 1B8

MudMarshall-2022-AP (Engineered)

Legend

- Road Status
  - Proposed:
  - Existing:
  - Reconstruct:
- Rehabilitation
  - Proposed:
  - Existing:
- Permanent Deactivation
  - Proposed:
  - Existing:
  - Rehabilitated:
- Trails
  - Proposed:
  - Existing:
  - FN or Recreation:
- Fence
  - Proposed:
  - Existing:
- Stream:
- NCD / NVC:
- Slope > 46 %:
- Slope 35 - 45 %:
- Landing:
  - Proposed / Existing:
- Tower:
  - Proposed / Existing:
- Landing/Tower:
  - Proposed / Existing:
- Culvert:
  - Proposed / Existing:
- Bridge:
  - Proposed / Existing:
- Cattle Guard:
  - Proposed / Existing:
- Half Pipe:
- CMT:
- Water Licence P.O.D.:

- Cutblock Status
  - Proposed:
  - Not Sufficiently Restocked:
  - Sufficiently Restocked:
  - Free Growing:
  - Greened Up:
  - Small Scale Salvage:
- Operational Information
  - Wildlife Tree Patch:
  - Non-Productive:
  - No Machine Zone:
  - Swamp / Wetland:
  - Non-Productive (Rock):
  - Riparian Reserve (RRZ):
  - Riparian Management Zone (RMZ):
  - OGMA: (Old Growth Management Area)
- Priority Deferral Categories
  - Big Tree Old Growth
  - Ancient Forest
  - Remnant Ecosystem
- Woodlot:
- Private Land:
- Indian Reserve:
- VQO: (Visual Quality Objective)
- Lake:
- Lake Management Zone:
- Range Tenure Boundary:
- Invasive Plant:
- Recreation Boundary:
- Protected Area:
- Community Forest:
- Community Watershed:
- Falling Corner:
- Station:
- Other:
- Rock:
- Corral:
- Gate:
- Campsite:
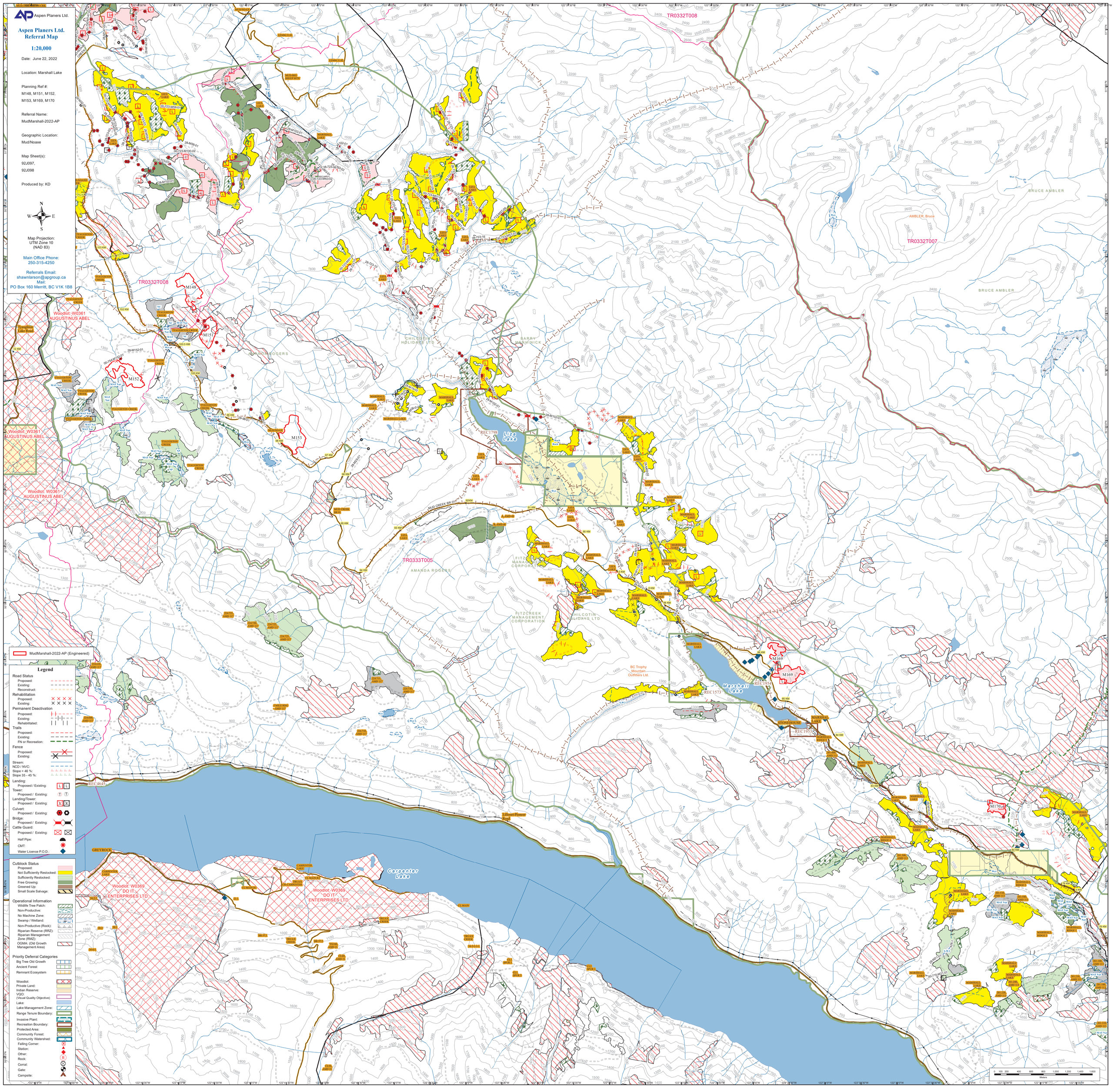
Meters: 0 100 200 400 600 800 1,000 1,200 1,400 1,600